

Great North Road Solar and Biodiversity Park

Environmental Statement Volume 3, Chapter 4 Alternatives Figures (Part 1 of 2)

Document reference – EN010162/APP/6.3.4A

Revision number 2

August 2025

Infrastructure Planning (Applications: Prescribed Forms and Procedure) Regulations 2009, APFP Regulation 5(2)(a)

6.3.4 ENVIRONMENTAL STATEMENT VOLUME 3, CHAPTER 4 ALTERNATIVES FIGURES

<i>Revision</i>	<i>Drawing Title</i>
01	Figure 4.1a Planning and Environmental Designations
01	Figure 4.1b Planning and Environmental Designations
02	Figure 4.2 Site Selection - All Considerations
01	Figure 4.3 Site Selection - Physical and Developer Considerations
01	Figure 4.4 Site Selection - Landscape and Visual Considerations
01	Figure 4.5 Site Selection - Heritage Considerations
01	Figure 4.6 Site Selection - Land Use Considerations
01	Figure 4.7 Site Selection - Hydrology, Ecology and Geology
01	Figure 4.8a Design Evolution Preliminary Environmental Information Report
01	Figure 4.8b Design Evolution Changes from Scoping to Preliminary Environmental Information Report
01	Figure 4.9a Design Evolution Environmental Statement
01	Figure 4.9b Design Evolution Changes from Preliminary Environmental Information Report to Environmental Statement

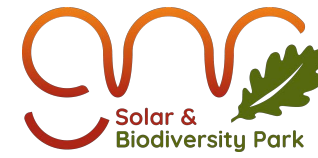
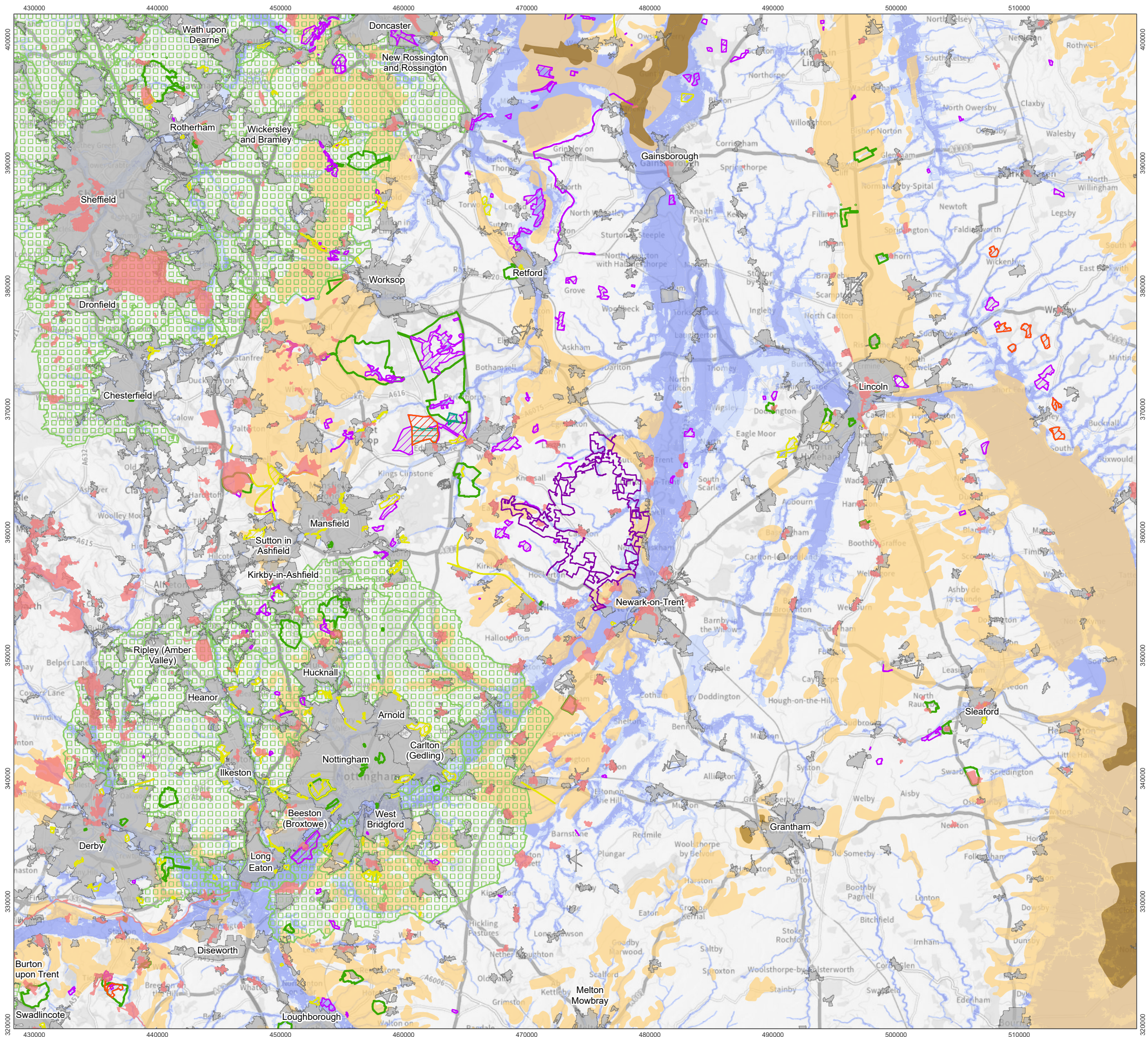

- Scoping Order Limits
- Staythorpe NGET Substation
- Conservation Area
- National Nature Reserve
- Local Nature Reserve
- Special Area of Conservation
- Site of Special Scientific Interest
- Registered Parks and Gardens
- Settlements
- Green Belt
- Flood Zone 2
- Flood Zone 3
- ALC Grade 1
- ALC Grade 2

1:300,000 Scale @ A3

0 2.5 5 10 km

Ref: 007-001-169

Date: 25/06/2025

Planning and Environmental Designations Sheet 1

Figure 4.1a

Great North Road Solar and Biodiversity Park

Environmental Statement

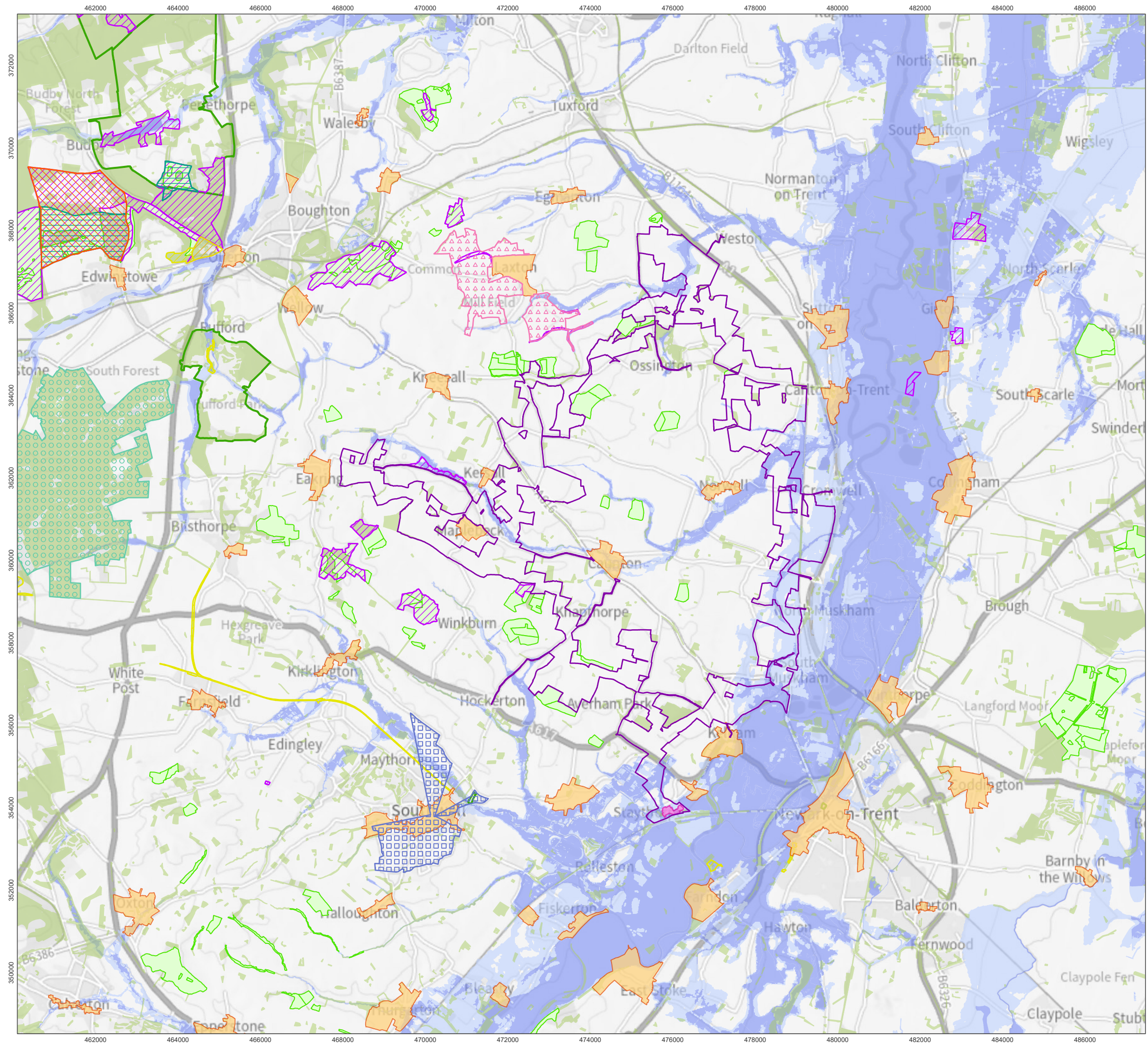

- Scoping Order Limits
- Staythorpe NGET Substation
- Historic Landscape Around Laxton
- Sherwood Forest SINC
- Southwell Protected Views
- Conservation Area
- National Nature Reserve
- Local Nature Reserve
- Special Area of Conservation
- Site of Special Scientific Interest
- Registered Parks and Gardens
- Ancient Woodland
- Woodland
- Flood Zone 2
- Flood Zone 3

1:90,000 Scale @ A3

0 0.75 1.5 3 km



Ref: 007-001-170



Date: 25/06/2025

Planning and Environmental Designations Sheet 2 Figure 4.1b

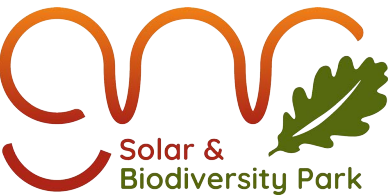
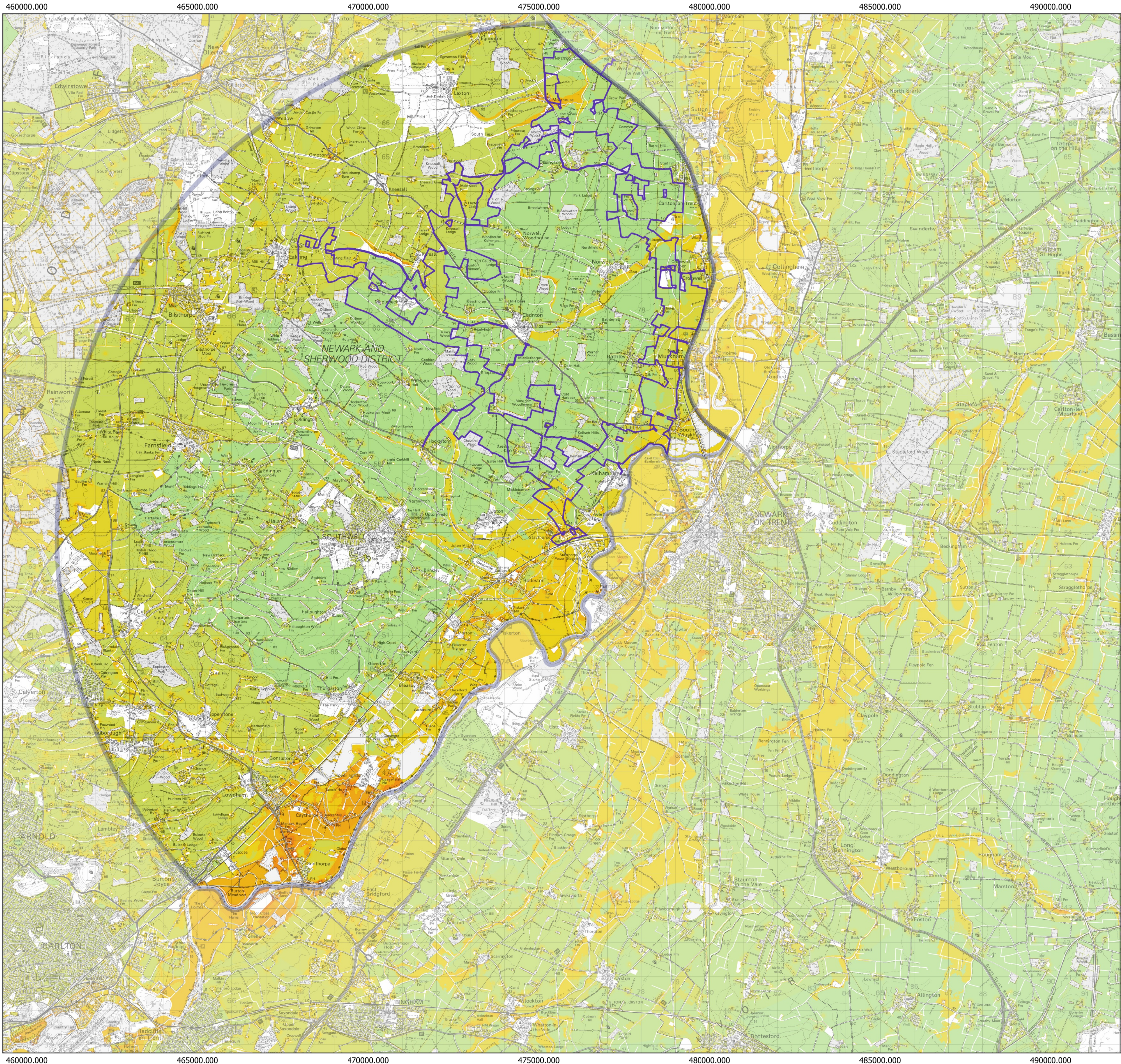
Great North Road Solar and Biodiversity Park Environmental Statement



Pre-Application Indicative Design

-  Area of Search
-  Scoping Stage Order Limits

Suitability for Development



1:110,000 Scale @ A3

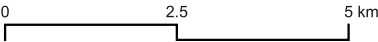

ABS-0014-42 v1



Date: 11/08/2025

Site Selection - All Considerations
Figure 4.2

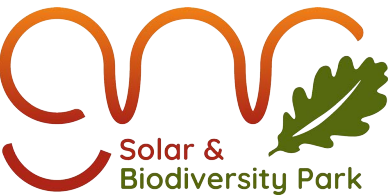
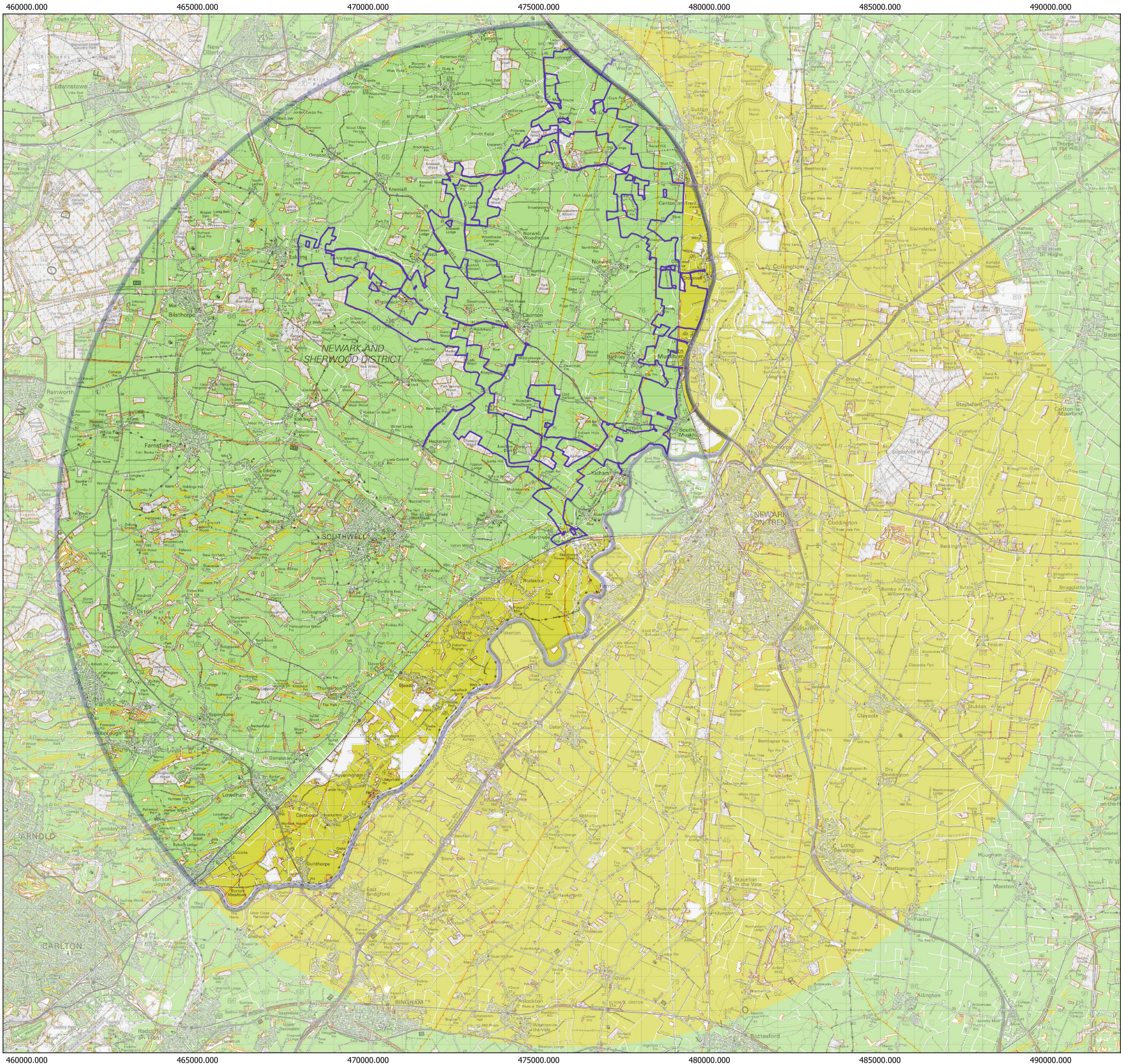
Great North Road Solar and
Biodiversity Park
Environmental Statement



Pre-Application Indicative Design

-  Area of Search
-  Scoping Stage Order Limits

Suitability for Development



1:110,000 Scale @ A3

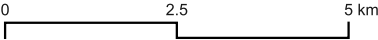

ABS-0014-43 v1

Date: 18/06/2025

**Site Selection:
Physical and Developer Considerations
Figure 4.3**

**Great North Road Solar and
Biodiversity Park
Environmental Statement**

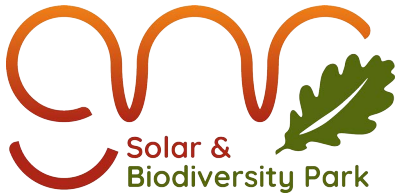
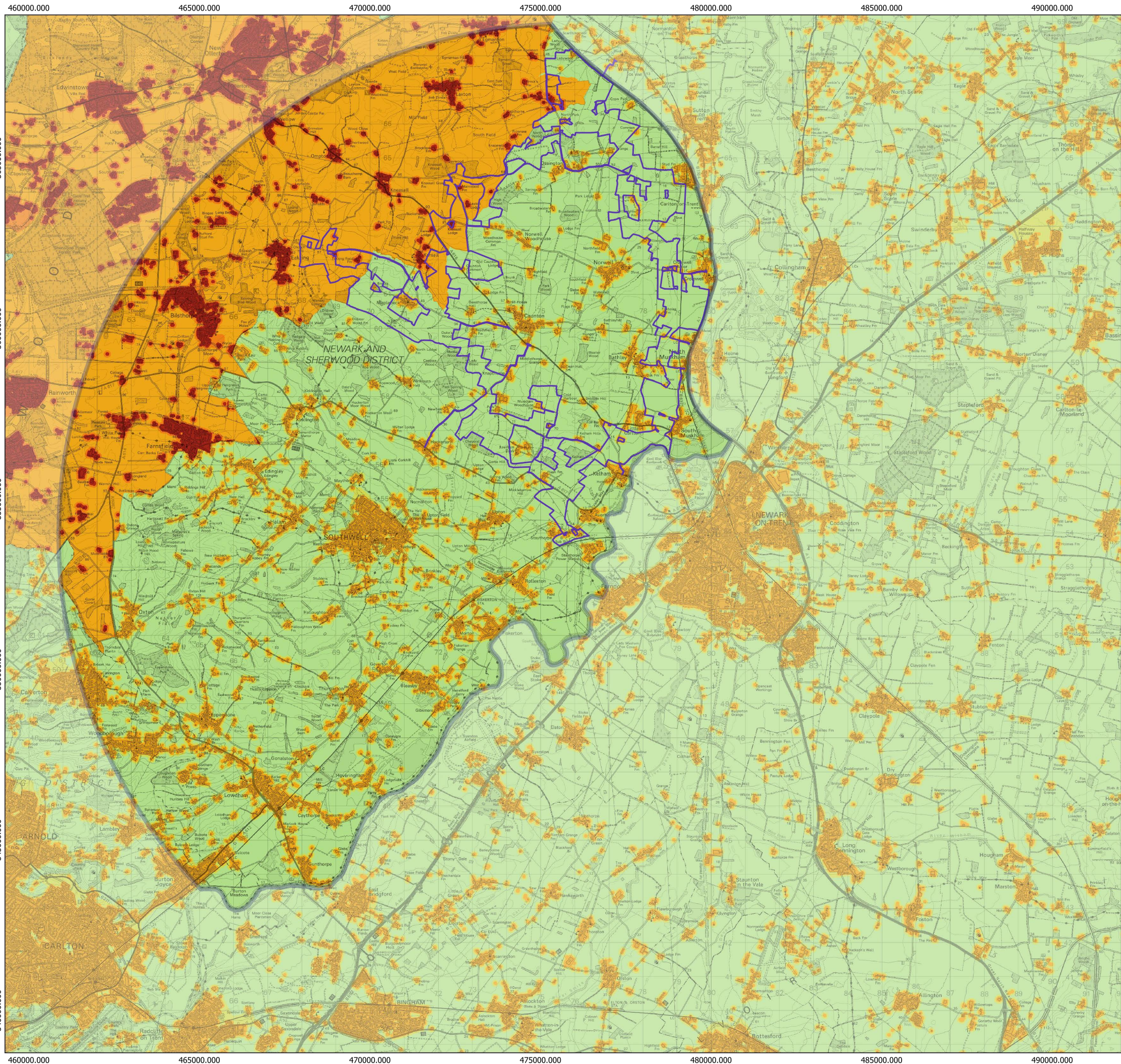

Pre-Application Indicative Design

- Area of Search
- Scoping Stage Order Limits

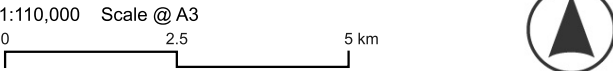
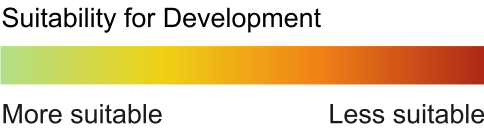



ABS-0014-44 v1 Date: 18/06/2025

Site Selection:
Landscape and Visual Considerations
Figure 4.4

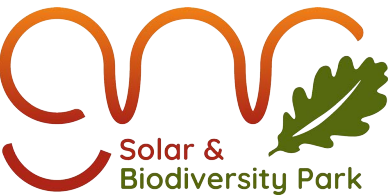
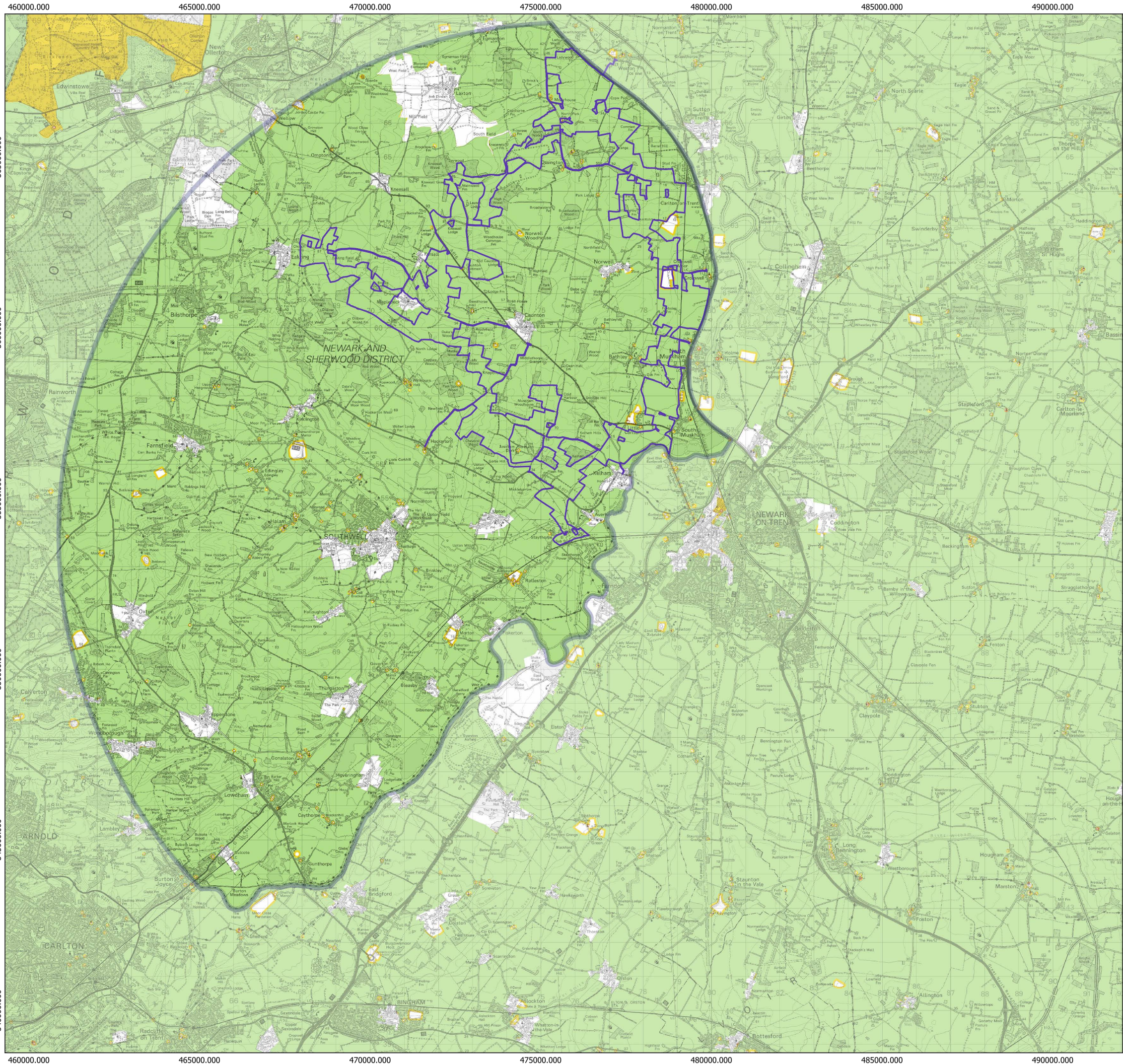
Great North Road Solar and
Biodiversity Park
Environmental Statement



Pre-Application Indicative Design

-  Area of Search
-  Scoping Stage Order Limits

Suitability for Development



1:110,000 Scale @ A3

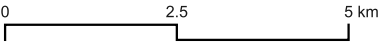

ABS-0014-45 v1



Date: 18/06/2025

Site Selection:
Heritage Considerations
Figure 4.5

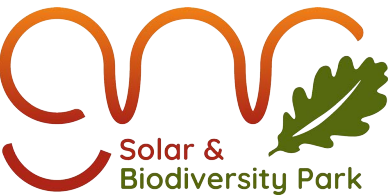
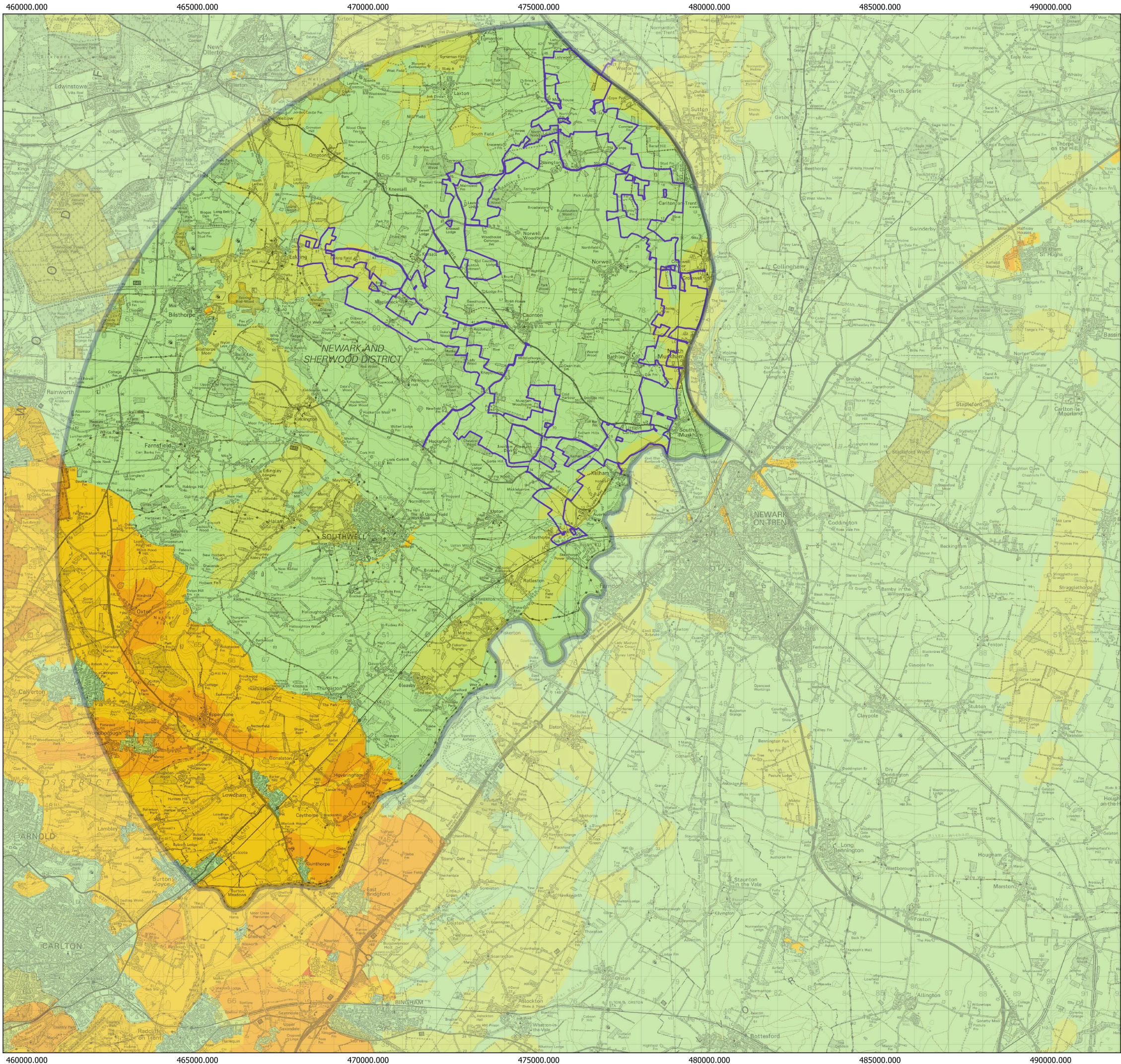
Great North Road Solar and
Biodiversity Park
Environmental Statement



Pre-Application Indicative Design

-  Area of Search
-  Scoping Stage Order Limits

Suitability for Development



ABS-0014-46 v1 Date: 18/06/2025

Site Selection:
Land Use Considerations
Figure 4.6

Great North Road Solar and
Biodiversity Park
Environmental Statement

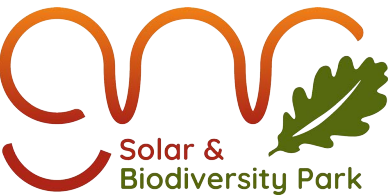
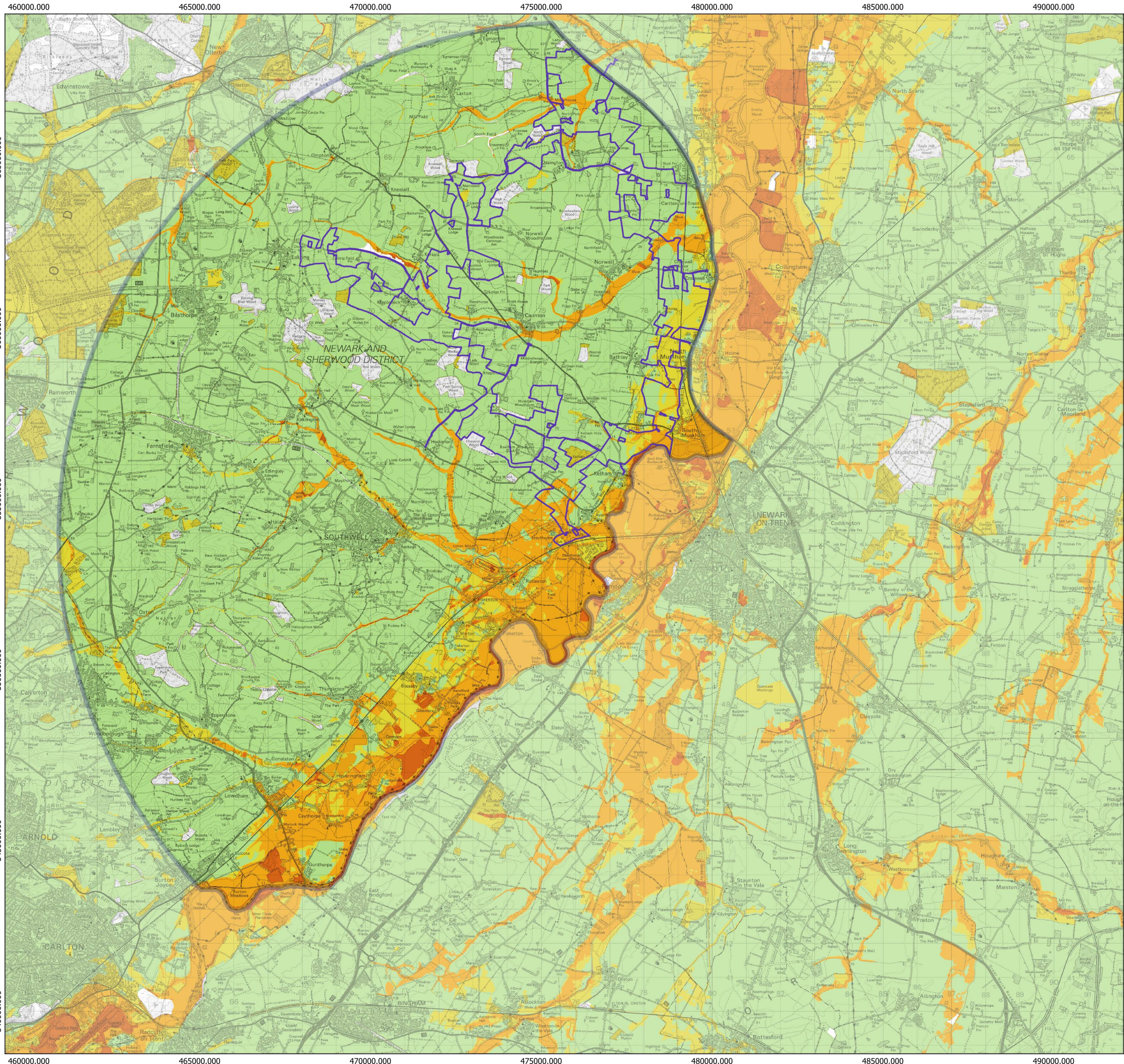

Pre-Application Indicative Design

- Area of Search
- Scoping Stage Order Limits

Suitability for Development

More suitable Less suitable

1:110,000 Scale @ A3
0 2.5 5 km



ABS-0014-47 v1 Date: 18/06/2025

Site Selection:
Hydrology, Ecology and Geology Considerations
Figure 4.7

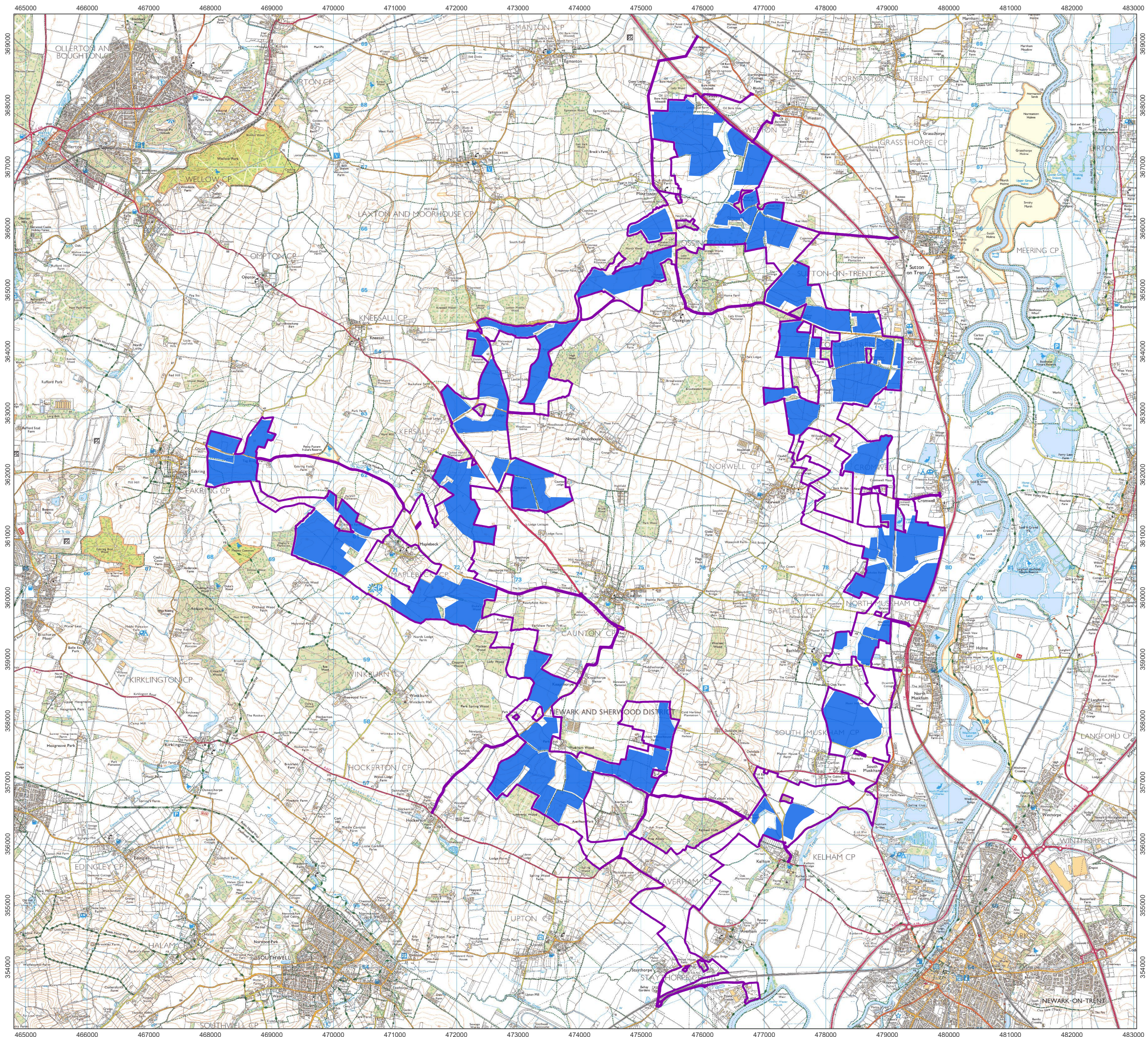
Great North Road Solar and
Biodiversity Park
Environmental Statement



Preliminary Environmental Information Report (January 2025)

-  Order Limits at that time
-  Works Area 1 Solar

1:60,000 Scale @ A3
0 0.5 1 2 km



Ref: 026-ES-4.8a Date: 20/06/2025

Design Evolution - Preliminary Environmental Information Report
Figure 4.8a

Great North Road Solar and Biodiversity Park
Environmental Statement